Just Call Richmond 7-0
any time, day or night, and the Record-Herald will be pleased to receive your news item.

RICHMOND
RECORD HERALD
A RICHMOND PAPER FOR RICHMOND PEOPLE

Rain, at irregular intervals, is predicted for the next twenty-four hours, but no heavy downpour is expected.

VOLUME XXX—NINETEENTH YEAR. RICHMOND, CALIFORNIA, THURSDAY, OCTOBER 27, 1921. NUMBER 251

TORNADO HITS SACRAMENTO

CONCORD MAN IS JAILED ON GRAVE CHARGE AT MARTINEZ

Massino Conzani, an unmarried rancher living near Concord, is a prisoner in the county jail, charged with rape, Rosalind E. Hodges being the complaining witness against him.

Conzani entertained a party of friends at his home, with a plentiful supply of wine, it is said, and late in the evening all the guests had gone, except the complaining witness. She charges that Conzani then attacked her. The torn condition of her clothing after the occurrence bore out her statement.

Conzani was reported to have left his home armed with a shotgun and was expected to put up a fight when arrested. Contrary to expectations, however, he submitted peaceably to arrest by Constable John Ott of Concord. Ott was assisted in the arrest by Deputy Sheriff Rube Mcnamara, City Marshal E. F. Slattery of Concord and County Probation Officer A. J. McMahon.

At a preliminary hearing before Justice of the Peace E. P. Jackson of Concord, Conzani was held to answer to the Superior court and bail was fixed at $25,000 cash. In default of bail he was taken to the county jail.

Regulations About Light Wines & Beer Are to Be Rushed

WASHINGTON, Oct. 26.—Red tape will be slashed in the operation of the new beer bill regulations, to give the people the benefit of beer and wine for medicinal purposes without unnecessary delay, Commissioner of Internal Revenue Blair announced today.

Election of a beer and light wine congress is to be sought next year by the country's wet interests.

They are preparing now for what they term a national referendum on the question of amending the Volstead law to permit general sale and use of these beverages.

Their plan is to put forward beer and wine candidates in every state, both for the House and Senate, so far as possible. Only 32 Senators out of 96 are to be elected, and in most cases the sitting members will seek re-election. But in all 48 states the entire House delegation will be chosen anew.

Berkeley Fixes Compensation of Planning Expert

The dispute between the City Planning Commission and the council of the City of Berkeley that has been going on for some time, has at last been settled. The planning commission members threatened to resign unless there was better co-operation with the city government.

Finally, after much wrangling, Dr. Carl Aronovici, who has been receiving $20 per month as expert, was given a salary of $100 per month. Mayor Bartlett wanted the stipend fixed at $200, but this was turned down.

HALLOWEEN
Mardi Gras Dance
BY ART ASSOCIATION
THURSDAY EVENING, OCT. 27
AT RICHMOND CLUBHOUSE
Music by Falconer's Orchestra

Physicians of County Hear Dr. H.C. Moffitt

The meeting last evening of the Contra Costa County Medical society in the offices of the Abbott Emergency hospital, will be long remembered as one of the most interesting events of its history. The society had as its guest and speaker Dr. Herbert C. Moffitt, the eminent specialist on diagnosis, of San Francisco, who discussed in his characteristically brilliant manner the various varieties and manner of diagnoses of "Abdominal Tumors." It is in this domain of medical science that Dr. Moffitt is recognized throughout the world as without a peer, and for nearly two hours the large attendance listened to an address that was replete with thrilling interest.

Those present were Drs. U. S. Abbott, C. L. Abbott, Hall, Vestal, W. W. Fraser, H. L. Carpenter, P. C. Campbell, W. T. Wetmore, J. E. Walker, J. M. McCullough, M. L. Fernandez, J. B. Spalding, Deninger-Keser, J. T. Breneman, St. John Hely, Clara H. Spalding, C. R. Blake. The Craven hospital was represented by Mrs. Jeanne Scharkoff, Mrs. Elizabeth Redman, Mrs. Lena Gardella and Mrs. Margaret Hubner, while the Cottage hospital representatives were Miss Agnes Driscoll and Mrs. Alma Youd. At the conclusion of the scientific program, a delightful collation was served by the following graduate nurses connected with the Emergency hospital: Miss Margaret Derby, Miss Alice McHugh and Miss Agnes Pierson.

It was decided by the society to hold its annual out-of-town meeting next month at Byron Hot Springs, hotel, at which event the doctors and their wives will include a card and dancing party.

Dr. C. R. Blake, city health commissioner, presented some interesting statistics relative to the prevalence of diphtheria throughout the state and strongly urged an increased attention on the part of the medical profession to the early throat manifestations that, so often prove diphtheritic and disastrous.

Delightful Luncheon Is Served Teachers By Grant P.-T. A.

A very delightful luncheon was given yesterday noon to the teachers of the Grant school, and to W. T. Helms, city superintendent of schools as special guest, by the Grant Parent-Teachers' Association, of which Mrs. K. A. Cole is president.

It was a sort of a "Get-better acquainted" luncheon, and was very much enjoyed by the teachers.

Professor Helms addressed those present and told of the plans for the betterment of the schools of the city that the school trustees of the city had in mind, and what was being done for the welfare of the children.

Mrs. G. E. Milnes was the chairman of the luncheon committee and she was assisted by Mesdames K. A. Cole, Leonard Cole, Bert Waldorf, W. V. Keltz, Frealon Ribbins, and Burke Calfee.

Antioch Dry Raid Brings in Seven

A raid on seven saloons in Antioch by federal prohibition officers resulted in the arrest of the proprietors, who pleaded guilty before City Recorder John Brennan, and were fined $200 each. The men arrested were W. G. Tusner, George Di Carlo, Lawrence Marchetti, Frank Battaglin, E. D. Martini, J. Pizio.

AXTELL RIDES IN CHEVROLET

Police officer E. Axtell is very proud of his new Chevrolet car, that he has just purchased from the local dealer, O. C. Kratzer.

RUMORS RIFE OVER MEETING OF GRAND JURY AT MARTINEZ

MARTINEZ, Oct. 26.—As the result of a meeting of the County Grand Jury here today, and the visit of the entire body to the county hospital, where a thorough inspection was made, rumors are rife that something startling is to be unearthed.

The present grand jury has been delving into things that have never before in the past been touched, and there are all kinds of conjectures as to what the final report will contain when it is filed with the Superior court.

In the past it has always been possible to ascertain the lines along which a grand jury was working, but the present pody has let practically no information leak out.

Public Urged to Fill Out Details To Questionnaire

In another column of the Record-Herald is an advertisement of the Better Business League in which that organization urges everyone to answer the questionnaire that was sent out.

The league is working for the growth and prosperity of Richmond. They want to find out in what manner the business men of this city are lacking in furnishing adequate service to the public.

They want your suggestions, they want your criticisms, and out of these questionnaires much good will come.

The more business that is done in Richmond, the more people are employed, and naturally the more prosperity there is for everyone.

The Record-Herald urges everyone to fill out their questionnaire without delay and mail it in to the Better Business League. It is a duty you owe to your community, it is a duty you owe to yourself.

RUNNING FULL BLAST.

Certainteed Products corporation is running to full capacity, one of the best indications that conditions are improving.

SLAIN MAIL CLERK IS WELL KNOWN IN CITY OF RICHMOND

Frank B. Adams, clerk in the ferry post office, who was killed yesterday morning by a lone bandit, who held up the place and made his escape with a sack of registered mail, is well and favorably known to a number of Richmond people.

For years the deceased has been a close acquaintance of Mrs. J. B. Ogborn, and for some time was associated with her late husband, J. B. Ogborn.

In speaking last evening of the tragic death of Adams, Mrs. Ogborn said there was no better man lived than Adams and she did not know when anything had happened in years that had touched her so deeply.

The robbery occurred shortly before 4 o'clock. Adams, Needham and Fleming had been in the registry room together shortly before, but at this moment Adams had left for another adjoining room, where twenty clerks were at work, none of whom saw the crime committed. Fleming followed him out. Needham was at work at a typewriter.

He glanced up suddenly to find a man of medium height and build, masked and armed with a revolver, confronting him. The robber ordered him into the vault, the door of which stood open. When the man attempted to close the door on him, Needham put his foot against it and held it from closing.

At this moment Adams and Fleming returned, the latter leading. The robber turned upon them and ordered them to hold up their hands. Fleming hesitated under the impression that the affair was a joke.

"Hold them up, or I'll blow your head off," the bandit continued.

Fleming raised his arms. Adams immediately behind him, was unslinging his rifle from his shoulder. The robber stepped to one side of Fleming, raised his revolver and fired into Adams' side. The clerk dropped. With a swift turn the robber snatched up a sack almost full of registered mail and darted out of the door.

Fleming raised an immediate alarm. Clerks rushed in from the adjoining office and followed the bandit out the door. He was nowhere in sight. It is supposed he escaped in an automobile. The police were notified. Adams was given immediate attention, but before it could be of avail he was dead.

WIND STORM HURLS AUTOS ABOUT, RUINS MANY HOUSES

SACRAMENTO, Oct. 26.—At least five persons were seriously injured and many thousands of dollars damage done today by a tornado that passed through the eastern and southern parts of Sacramento late today, overturning houses, unroofing buildings and tossing about large automobiles.

A rain of unprecedented violence accompanied the storm, flooding the streets. A path was torn by the wind through the city and the suburbs east of the city fully three-quarters of a mile in width. Thirty automobiles were hurled 100 yards by the wind. About thirty residences were virtually ruined.

Oil Workers Make An Endorsement for Co. Sheriff

Politics at Martinez are already beginning to boil, as next year's general county election takes place. At the meeting this week in the county seat town of the Oil Workers' Union, J. N. Nixon, an employe of the Shell Oil company was endorsed for the office of sheriff.

The statement issued by the oil workers concludes with the following paragraph:

"By his square dealing with the company and the employes alike he has won the admiration of all. The Oil Workers believe that they have the right man, who can carry the union men of Contra Costa county to victory. They have the backing of the most conservative people in the county, who would like to see a change.

Powells' 25th Anniversary Celebrated by Sewing Club

The Star Sewing club of Miramar chapter, O. E. S., met yesterday at the home of Mrs. A. G. Powell, 433 Thirteenth street. As the day happened to be Mrs. Powell's twenty-fifth wedding anniversary, they were showered with beautiful silver gifts from the club and their many friends.

The day was also the fifteenth wedding anniversary of Mrs. Catherine Bradley and the eleventh anniversary of Mrs. Mabel Mason, each receiving a number of handsome gifts from the club and their friends.

It was a day that will be long remembered by the club and go down in the records as a red letter day.

At noon the charming hostess served a chicken dinner. The tables were beautifully decorated and loaded with many good things to eat.

The afternoon was spent in playing whist, at which the winners were: Mrs. Lon Butler, first; Mrs. Bessie Beckert, second; Mrs. Margaret Lauritzen, consolation.

The following members and visitors were present: Mrs. Anna Shrader, Mrs. Mollie Merritt, Mrs. R. M. Marshall, Mrs. Lon Butler, Mrs. N. L. Blankenship, Mrs. Violet Hall, Mrs. Sarah Greathouse, Mrs. Emily Miller, Mrs. F. J. Gardner, Mrs. Mildred Hammond, Mrs. Jessie Spencer, Mrs. Mollie Black, Mrs. Alice Fuller, Mrs. Amy Mugg, Mrs. R. J. Glasser, Mrs. Mabel Mason, Mrs. Anna Coward, Mrs. Anna Pasco, Mrs. Catherine Bradley, Mrs. James Narbett, Mrs. Margaret Lauritzen, Mrs. H. A. Stahl, Mrs. M. S. Riley, Mr. and Mrs. Powell, Mr. and Mrs. G. B. Woodard of Eugene, Ore., and Mrs. J. G. Penix, Mrs. Mattie Chedd and Mrs. Bessie Bechert of Oakland.

The next meeting of the club will be held at the home of Mrs. Lon Butler, Sixth street and Ripley avenue, on November 9.

Many Prizes Won at Monthly Whist of St. Mark's Ladies

The monthly whist given at the parish hall by the ladies of St. Marks church last evening was largely attended, and was a big success in every way. The many tables were filled with players, and some very high scores were made.

Prizes were won by the following in the order as given: Mrs. Core, Mrs. Burlaid, C. Lavery, John Bishop, Mrs. Fleger, Mrs. Kelly, Mrs. Beal, Mr. Butler, John Lucas, Mrs. E. Jennings, Mrs. M. Ryan, Mrs. Silva, C. Core, Mr. Trautvetter and Irene Powers.

The committee in charge to which the success of the evening is largely due, was composed of Mrs. John N. Hartnett and Mrs. John Carey.

B. R. T. Auxiliary to Hold a Bazaar

The Ladies' Auxiliary of the B. R. T. yesterday afternoon at its regular meeting decided to have a towel and apron bazaar on December 10 at F. E. Schooler's store, 904 Macdonald. A committee was named to make the arrangements, including Grace Black, Aurelia Fry, Louise Spinney, Marguret Abbott and Emma French.

Mr. and Mrs. Long Are Given Party

Mr. and Mrs. George Long were tendered a party by several of their relatives at their home on Twelfth street, at which instrumental numbers and singing furnished the entertainment of the evening. Refreshments were served at a late hour and all enjoyed a delightful time.

Wife of Paul Cain Is Not Doing Well

Paul Cain of 329 Seventh street, yesterday received a phone message from San Francisco imparting to him the unfortunate news that his wife, who was operated upon at the Mt. Zion hospital last Friday with four doctors in attendance, has had a relapse and her chances for recovery are small.

County Federation Meets at Crockett

The County Federation of Women's clubs will hold its next meeting at Crockett on Wednesday, November 9. Elaborate plans are being made to entertain the club women and a record-breaking attendance from the clubs of the county is expected.

Legion Auxiliary Holds Whist Party

The woman's Auxiliary of the American Legion held a whist party at Pythian Castle last evening, which was thoroughly enjoyed by those present. Everyone forgot their troubles and joined in for a regular good time.

The winners last evening: H. M. Calkins, first, and W. A. Vickery, second.

It was announced that the Auxiliary is going to give a turkey whist on Wednesday, November 2. There will be plenty of the highly-prized fowls on hand to insure enough prizes for as many tables as the hall can accommodate. The tickets are 50 cents, and the members of the auxiliary are going to make a strenuous effort to put it across big.

Royal Arch Masons Have Big Meeting

At a meeting of Richmond Chapter No. 113, Royal Arch Masons last evening, C. R. Alexander, high priest of Richmond Chapter, conferred degrees in the Berkeley chapter, and the high priest of the Berkeley chapter took his place here. High Priest J. Meyer of Berkeley conferred a degree in the local chapter.

W. B. A. Maccabees Plan Chicken Whist

Plans were discussed at the meeting last evening of the W. B. A. of the Maccabees for the chicken whist to be held by the organization on November 9. There will be a prize of a chicken for every three tables, besides a door prize. The party will start promptly at 8:30 p. m. in W. O. W. hall. The committee in charge of the affair includes Mrs. E. D. Hubbard, Mrs. Alice Scarlett and Mrs. Louise Sturm.

NEWSPAPER EDITOR PAYS A VISIT TO RICHMOND

A. P. Bettersworth, former owner of the Pittsburg Dispatch, was in Richmond yesterday shaking hands with his newspaper friends. Mr. Bettersworth has purchased a newspaper at Paso Robles and is on his way to take charge of his new property.

FILES DIVORCE SUIT IN MARTINEZ COURT

A divorce suit was filed yesterday at Martinez by Sam Bernard Simonson of Richmond against Mrs. Mabel Simonson. Cruelty is charged. Pierce & Carlson represent the plaintiff.

S. F. Bakers Make Second Cut in the Price Loaf Bread

SAN FRANCISCO, Oct. 26.—Another reduction in bread prices, the second this month, was announced today for the San Francisco trade by the California Bakers' association.

The cut, becoming effective next Monday, is 1 cent a loaf in all sizes, the pound and pound and a half family size and the restaurant size.

In making this announcement today William M. Foley, secretary of the association, said the recent drop in flour was the cause for the come-down. Two weeks ago a cut of 1 cent a loaf was made.

The pound family loaf now retails at 10 cents and will retail at 9 cents after monday, while the pound and a half loaf now selling at 14 cents will retail after monday at 13 cents.

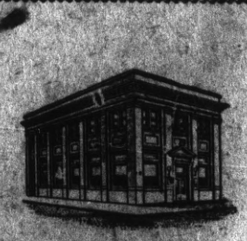

The Boy Who Is Taught to Save

Will rarely be a bad man or a failure.

Always progressive, the School Board installed the School Savings System in the Richmond Schools.

This Bank is the official depositary.

Give your children the right start.

Help us teach them to save.

RICHMOND SAVINGS BANK
(SAVINGS)
"Depository for School Savings"
Affiliated with the
FIRST NATIONAL BANK
MEMBER FEDERAL RESERVE SYSTEM
SIXTH AND MACDONALD

SUBSCRIPTION RATES

1 year $6.00
6 months $3.00
1 month, by carrier.....50c
..Single Copies, Five Cents..

2

Richmond Record-Herald

A Consolidation of the Record-Herald And Richmond News

Published every Morning, except Mondays and days following Holidays, by the RECORD-HERALD COMPANY

1030 Macdonald Avenue Telephone Richmond 70
C. E. MILNES .....President and Manager
GROVER E. MILNES..... Business Manager

Entered at the Postoffice at Richmond, Cal., as Second-Class matter.

OFFICIAL PAPER CITY OF RICHMOND

THINKOGRAPHS by F. J. HULANISKI

THIS DEVILFISH UNREST.

There is nothing else to call it, for devilfish it is, showing the selfish and unjust side of human nature. With national strikes threatening to tie up the whole country's railroad systems and paralyze every kind of business; and with taxation almost forcing nations to bankruptcy on account of militarism, and the coming conference on armament, which armament is caused by the greed and devilishment of everybody in general, it is enough to make one desire to "find a lodge in some vast wilderness," and get away from it all, and incidentally away from all people. This writer, in contemplating all these things, and finding that one class of people is just as selfish and greedy as another, including even the ministry, which will not consolidate any of its two hundred creeds because of selfishness and bigotry, is being forced against his will into cynicism, and finds himself having more respect for a good dog than for many men that might be mentioned. The average workingman wants more wages than he earns or is entitled to; the average corporation or large employer of labor wants the men to work for less wages than they should have to ensure a decent living for themselves and families, which should include the schooling and education of the children; thus both sides are selfish and unreasonable. Probably we of the class between the two would be just the same if we changed places with any of the others. We all seem of late years to be tarred with the same stick, and it is a dirty stick, and one we all have every reason to be ashamed of.

Greed! Greed! GREED! Of all the disgraceful and damning attributes of humanity, that is the worst. We can understand every crime in the calendar but the crime of greed, every lust of the flesh but the lust for greedy gain, every sin that ever damned a human soul but the sin of selfishness, and by the blue heavens above we would rather be a mangy bobcat and howl around the forests; we'd rather be a hobo on these railroads and divide our handouts with one as hungry; we'd rather be a dog without a master or a home and bay at the moon, than be a greed-mad warlord, drunk with that lust for others' land; or to be a king, czar, emperor or sultan and do nothing more important to mankind than breed more degenerates; or be a chief of organized labor, organized capital or organized anything else that did not fully and justly recognize the rights of others. Greed thinks more of the pennies in its purse than it does for the salvation of a soul. If you have greed in your makeup, or see it evidenced in the natures of your children, stamp it out with iron heel and hobnailed boot, before it shrivels your nature, your manhood, your honor and your common decency.

When everybody has as much common sense as he thinks he has we won't need traffic cops to regulate autos at all.

The authority of the United States government over such a great public necessity as the railroads of the country is absolutely necessary, and such authority must not be tampered with, either by the railroad companies or their employes. There are a hundred million people in the country who are neither road or employe, and every one of them are vitally interested and affected.

All maps of the world should include Utopia; not that any of us will ever get there, but it is nice to contemplate.

After all is said and done, it may be safely set down that as regards the cost of living, 37 cents of the consumer's dollar represents the cost of producing the article; 14 cents represents profits and the other 49 cents the cost of service. And we all demand service.

We are one of the common people, very common, and very poor, in fact, and yet consider that to disagree with three-fourths of the general public on most things is one of the first elements of sanity.

And now they threaten to exile ex-Emperor Karl of Austria to America. What have we done that such miserable whelps as he shall be wished upon us? We'll get the old Hun Kaiser next, and maybe the Sultan of Turkey and his harem. All of which our melting pot won't melt worth a cent.

DOWN WITH WARLORDS!

It was the warlords who threw the whole world into the chaos, ruin and devastation of the late world war. It was not only the kaiser of Germany, but his prototype in all other countries, the manufacturer of armaments, of cannon, of powder, of guns, swords, bayonets, uniforms, dynamite, T. N. T., and other accoutrements of the devil, aided and abetted by the money shark and the bondholder. These same elements are now busily engaged trying to thwart the will of the people at the coming conference on lessening of armaments, and they will use chicanery, diplomacy and money in their efforts, being cunning, adcrit and conscienceless. All the people, of all the nations, except possibly France, which must protect itself against possible future German encroachment, are largely in favor of cutting naval building down to a minimum. Every congressman knows that who has been on a visit to his constituency during the recent recess, that the demand is irrespective of party affiliation. Another war is not probable in the near future, as far as this country is concerned, and in the meantime our very financial lifeblood is being lapped up by unnecessary and intolerent taxation. We will all pray for the success of the move, yet we all doubt it.

The cave man got mighty little out of life, and he got that for only a short time. A cave was his habitat by night, the wilderness by day. He received no remuneration for his labor; he had no income, therefore he paid no taxes. Pretty soon, the way things are going now, we may pay so many taxes that we will have no incomes left, and then, perhaps, we'll go back to being cave men.

A big insurance men's convention in Chicago decides that human life is constantly getting longer, and that in time we will all be living 300 years. With national strikes, wars, profiteering, back-breaking taxation to keep up armament, and human greed rampant, we don't want to hang around here no three hundred years, not the third of it. We'd just about as soon die and go to hell and be done with it.

John Hays Hammond is back from a trip to the Orient and says we must build two battleships for every one that Japan builds. John Hays Hammond knows considerable about rocks and metals, but he knows mighty little about anything else. The reason he is quoted at all is because he is rich.

Arthur Brisbane, contemplating the arrest and imprisonment of Emperor Karl and the talk of exiling him to America, says he should be tried and executed, same as any other murderer. Brisbane frequently has sane and lucid intervals.

Hoover asks that our government donate its surplus war supplies to the starving Russians, stating that private charity has not been near large enough to cover the pressing needs, and that from 5,000,000 to 10,000,000 of them must starve to death this coming winter unless aid reaches them soon. The utter collapse of Russia is the most startling arraignment of Socialism and Communism the world has ever witnessed. The supplies should be donated. No one should be allowed to starve to death in this world of plenty, no matter how wrong or ignorant they are.

A marriage boom is sweeping over the country, and bachelors desiring to escape had better dig cyclone cellars and dig 'em quick. Statistics say that this year will show over a millions marriages taking place, and possibly a million and a half. The bachelors get no sympathy from us. They deserve the worst.

With Sherlock Holmes there is always a big black handprint on the wall which he can lamp with a magnifying glass, but the rest of us, in hunting for the finger prints of business, unemployment and the high cost of rent and prunes have very little luck finding any.

As soon as people get old enough to know better they find out that they don't know anything at all.

Three Tilts Take Place in Standard Oil Bowling Ass'n

In the Standard Oil Bowling association play last evening, the Main Office won two out of three from the Yield Department, the Carpenter Shop two out of three from the Electrical Department, and the Refined Filling three straight from the Pipe Shop.

Osborn got high total in the Main Office-Yield games, with 598. O'Brien got high game, with 222. Casey also got a double century. Hollins was high individual in the Refined Filling-Pipe Shop tilt, with 221, and also had high total, 534. Hoskins rolled a 208 game. Terzich got high total and high game in the Carpenter Shop-Electrical Department game, with 587 and 215. Brown and Hughes also rolled double centuries.

The scores:

Main Office.

	1st	2nd	3rd	Total
Osborn	201	180	217	498
Flint	195	159	153	507
Mason	153	173	136	460
Transue	177	169	163	509
Gorham	175	130	163	468
Totals	923	833	556	2610

Yield Department.

	1st	2nd	3rd	Total
Pauly	148	178	175	501
Thilman	156	135	175	466
Spencer	142	191	197	524
O'Brien	220	171	194	587
Casey	129	202	157	486
Totals	808	888	903	2599

Refined Filling.

	1st	2nd	3rd	Total
O'Connor	154	188	124	466
Tappan	152	145	182	479
Hollins	221	141	172	534
Craig	151	163	159	473
Slattery	139	155	167	461
Totals	817	792	804	2413

Pipe Shop.

	1st	2nd	3rd	Total
Hitch	155	158	168	481
Schimpff	132	129	135	396
Wunderlich	158	144	122	424
Green	149	175	156	480
Hoskins	168	152	208	528
Totals	762	758	789	2318

Electric Department.

	1st	2nd	3rd	Total
Brown	205	163	155	523
McLaughlin	192	169	159	520
Butler	137	161	143	441
Zanes	184	141	191	516
Hughes	173	203	167	543
Totals	891	155	815	2551

Carpenter Shop.

	1st	2nd	3rd	Total
Shaw	174	186	174	534
Wood	139	137	147	413
Terzich	197	215	175	587
Pace	149	149	149	447
Carey	183	131	181	495
Totals	842	818	826	2486

DIVORCE IS GRANTED TO MRS. F. M. JOHNSTON

Judge A. B. McKenzie in the Superior court at Martinez yesterday granted an interlocutory decree of divorce to Mrs. Florence M. Johnston of Richmond from Thomas M. Johnston on the ground of cruelty.

HIGH NOON SYRUP
Made from Cane and Maple Sugar
We Recommend It.
NELSON QUALITY GROCERY
800 Macdonald Ave.

RED PEPPER FOR COLDS IN CHEST

Ease your tight, aching chest. Stop the pain. Break up the congestion. Feel a bad cold loosen up in just a short time.

"Red Pepper Rub" is the cold remedy that brings quickest relief. It cannot hurt you and it certainly seems to end the tightness and drive the congestion and soreness right out.

Nothing has such concentrated, penetrating heat as red peppers, and when heat penetrates right down into colds, congestion, aching muscles and sore, stiff joints relief comes at once.

The moment you apply Red Pepper Rub you feel the tingling heat. In three minutes the congested spot is warmed through and through. When you are suffering from a cold, rheumatism, backache, stiff neck or sore muscles, just get a jar of Rowles Red Pepper Rub, made from red peppers, at any drug store. You will have the quickest relief known—Adv.

U. S. W. V. Auxiliary Plans "Camp Fire"

All members of the Richmond Auxiliary of the United Spanish War Veterans and their families and members of Dewey Camp, U. S. W. V., will be entertained by the auxiliary at an informal camp fire on Saturday evening, October 29, in Bank hall.

Mrs. C. S. Renwick, president of the auxiliary, states that some surprises are in store for the guests. Ray I. Lowenthal, president of the department of California, is expected to be present.

The members of the auxiliary will meet at Bank hall at 10 o'clock this morning to decorate the hall for the event.

Ouch! Lame Back

Rub backache, Lumbago, Soreness and stiffness away—Try this!

Back hurt you? Can't straighten up without feeling sudden pains, sharp aches and twinges? Now listen! That's lumbago, sciatica or maybe from a strain, and you'll get blessed relief the moment you rub your back with soothing, penetrating "St. Jacobs Oil." Nothing else take out soreness, lameness and stiffness so quickly. You simply rub it on and out comes the pain. It is perfectly harmless and doesn't burn or discolor the skin.

Limber up! Don't suffer! Get a small trial bottle from any drug store, and after using it just once you'll forget that you ever had backache, lumbago or sciatica, because your back will never hurt or cause any more misery. It never disappoints and has been recommended for 50 years.—Adv.

Meat Specials
For Thrifty Buyers

BEEF—A1 STEER QUALITY

Prime roast beef	25c	Eastern Sugar Cured Hams, A-1	32c
Round steak	25c	Eastern Sugar Cured Picnics, A-1	22c
Tenderloin steak	30c	Sugar Cured Bacon	40c
Sirloin steak	30c	Pure home made lard	15c
Porterhouse steak	35c	Our own special Frankfurters	22c
Pot roast	20c	Fresh Chopmeat	15c
Chuck roast	15c		
Boiling beef	10c		
Corn beef	10c		

Richmond and Central Markets
FINEST IN RICHMOND
Phone Rich. 23—O. R. LUDWIG, Inc.—Phone Rich. 446

Around Our Town

LOWER PRICES THAN OURS mean less service, quality, satisfaction. Parker, Photographer, 255 Twelfth St. Phone 1530. 10-20-15

PHONE 982—NOW is the time to buy your coal. Prompt delivery. Sunset Feed Co., 1316 Macdonald Ave. 10-15-tf

After the show drop in at the De Luxe, 1100 Macdonald avenue for a delicious milk shake, dish of National ice cream of high grade candies.

If any resident of Richmond knows of families in distress or need kindly report same to the Societies handling relief. Phone Richmond 1430 or Richmond 335. 8.25tf

PHONE 982 — Mission Family Flour; 49 lbs. $1.70. Sunset Feed Co., 1316 Macdonald Ave. 10-15-tf

Razors, scissors and tool grinding, saws set and filed, key work; 130 Macdonald avenue. 7-12-1mo.

HAVE plates and proofs for Xmas work made NOW. Finest work requires most time to do. Parker, Photographer, 255 Twelfth Street. Phone 1530. 10-20-15

Why eat in Oakland when there is a better restaurant right here in town. The best of everything prepared by cooks who know how. Newton & Pattullo, 2219 Macdonald Ave. 7-28-tf

Halloween Dance

Given by
THE PINOLE ATHLETIC AND OUTING CLUB
at Pinole on Saturday Evening, October 29th. Don't miss this good time, as it only comes once a year.
An excellent supper will be served by the ladies of the Y. L. I.

T & D
RICHMOND
"Over the Hill"
Two Shows Daily
2:15 & 7:15
TUESDAY, WEDNESDAY and THURSDAY
OCTOBER 25, 26, & 27
ADMISSION
Adults, 50c; Children, 25c; Boxes, $1.00

High Grade Clean Fresh Meat

Telephone your order for any kind of meat, and we will give your order special care. Chickens a Specialty.
UNION MARKET
2114 Macdonald Avenue. Phone Richmond 80

THERE'S SOMETHING TO BE THANKFUL FOR
on Thanksgiving Day besides a beautifully spread table and a hearty appetite. Good eyesight in one and good glasses another, if your eyes areimpaired. This fact is fully appreciated by the many who use our eyeglasses and spectacles. Their merits are many—too many to describe.
DR. C. R. BLAKE
SPECIALIST
EYE, EAR, NOSE AND THROAT
704 Macdonald Ave., Upstairs
Rooms 1, 2, 3 and 4

Tilden Lumber Co.
Price—Quality—Service
E. M. TILDEN, President
Office and Mill—15th St. and Nevin Ave. Phone Richmond 81.
YARDS—Oakland Berkeley, Richmond and Crockett.

The "LIFT-UP" Belt holds the organs in proper position and so provide comfort and improved health. Naturally, this belt gives the wearer a better figure. These belts are made to order, have elastic over hips, are light and comfortable to wear. Send for measurement blank. Price $8.50 for average figure.
DICKSON-BULL COMPANY,
2216 Telegraph Ave,
Oakland California
Manufacturers and fitters of Artificial Limbs Trusses, Arch Plates and Deformity Apparatus

Recognized by Physicians as a Necessity.

DO YOU KNOW WHY --- Everybody's Doing It—But Grandpa's Teeth Are In the Shop?

Drawn for this paper By Frank Leet

INTERNATIONAL CARTOON CO. N.Y. '21

GERALDINE YOUD
Graduate Chiropractor
Rooms 1, 2 and 3, Pulse Building
Office Hours: 9 to 12 and 2 to 5.
Evenings, 6:00 to 7:00
TELEPHONE RICHMOND 549

Don't forget that you can now buy 6000 MILE GUARANTEED LEE 30x31-2 NON-SKID TIRES FOR $13.75
New Price and All New Stock
We Carry All Sizes in Stock
Westside Garage
Point Richmond

Open Sweepstakes On Sunday Evening

An individual sweepstakes will be bowled Sunday on the Seventh street alleys, starting at 7:30, open to all local bowlers. Total pins are to be counte for the winner. The games will be bowled on four alleys. The following bowlers have signified their intention of competing: Nesbit, Daley, Tillman, O'Brien, Pauly, Pinkerton, Phelps, Hamm, Page, Hughes, Brooks, Mills, Wilson and Hitch.

Harvey's Transfer
Office Phone Richmond 1074.
Res. Phone Rich. 1204-J.
Residence, 648 17th Street
EXPRESS AND BAGGAGE, CITY AND COUNTRY MOVING
1008 MACDONALD AVENUE,
Richmond, California

DELICIOUS AND REFRESHING
EVERY little movement means more thirst.
THE COCA-COLA COMPANY
Atlanta, Ga.
425

See
What a Dollar Will Do At—
Subway Furniture Co.
1920 MACDONALD AVENUE
Phone Rich. 359-W.

TYPEWRITERS
NEW "UNDERWOODS" and "ROYALS"
Very Cheap. Terms
All Makes Used Machines $10 up.
Ribbons, Carbons, Brushes, Repairing, Renting, Etc.
OFFICE SUPPLIES, APPLIANCES, STATIONERY
We Sell Everything
PUBLIC STENOGRAPHY, MIMEOGRAPHING, TYPEWRITING
Office Supply & Typewriter Company
J. A. DEADRICH, Mgr.
460 Dimm Ave., Richmond — Phone Richmond 240
63 Bacon Bldg., Oakland — Phone Lakeside 752

Schedule of S. O. Bowling League is Now Made Public

Following is the schedule of the Standard Oil Bowling Association for the first and second halves of the season. Games are played on the Seventh street alleys on Monday, Wednesday and Friday evenings. The teams are numbered as follows: Store House, No. 1; Refinery, No. 2; Engineers, No. 3; No. 2 Power, No. 4; Lub. Compound, No. 5; No. 1 Power, No. 6; Barrel House Office, No. 7; Boiler Shop, No. 8; Refined Filling, No. 9; Carpenter Shop, No. 10; Labor Department, No. 11; Pipe Shop, No 12; Electrical, No. 13; Lub. Filling, No. 14; Main Office, No. 15; Filter Plant, No. 16; Garage, No. 17; Yield Department, No. 18.

Schedule—First Half.

Oct. 24-28—1-4; 11-14; 6-7; 15-18; 9-12; 10-13; 16-17; 5-8; 2-3.
Oct. 31-Nov. 4—7-10; 3-9; 2-6; 4-11; 15-17; 8-12; 13-16; 14-18; 1-5.
Nov. 7-11—4-12; 13-17; 7-15; 6-9; 2-11; 8-13; 1-16; 5-14; 3-18.
Nov. 14-18—1-17; 4-15;7-13;8-11; 6-16; 3-10; 5-12; 2-18; 9-14.
Nov. 21-25—4-7; 1-8; 3-6; 5-9; 13-17; 12-14; 2-15; 10-16;11-18.
Nov. 28-Dec. 2—2-8; 3-17; 1-9; 6-14; 4-13; 12-15-10-18; 7-11; 5-16.
Dec. 5-9—3-13; 4-14; 8-15; 1-10; 12-16; 6-11; 2-5; 7-17; 9-18.

Second Half.

Dec. 12-16—12-17; 10-14; 6-15; 5-13; 8-18; 4-16; 2-9; 3-7; 1-11.
Dec. 19-23—8-17; 6-13; 4-9; 13-14; 7-18; 11-16; 2-12; 5-12; 2-10.
Jan. 9-13—9-15; 1-13;; 11-17; 6-18; 7-16; 5-10; 4-8; 2-14; 3-12.
Jan. 16-20—11-13; 7-9; 1-14; 3-15; 2-17; 8-16; 4-10; 6-12; 5-18.
Jan. 23-27—6-10; 1-15; 8-14; 4-12; 9-16; 7-12; 5-17; 3-11; 2-13.
Jan 30-Feb. 3—11-15; 9-13; 4-17; 8-10; 3-5; 1-6; 1-4-16; 12-18; 2-7.
Feb. 6-10—2-12; 10-11; 6-17; 1-7; 8-9; 14-15; 13-18; 4-5; 3-16.
Feb. 13-17—3-8; 4-6; 12-13; 7-14; 5-11; 10-15; 2-16; 1-18; 9-17.

If you want the news while it is fresh, take a live newspaper.

Breaking the Shackles of Time

CLOCKS are as much a matter of course as suspenders or sausages. But it took energy and initiative to get the first clock on the kitchen shelf and start it going. The Yankee pack peddler was sole distributor and transporter. His lean, lanky, loose-jointed legs set the limits for most distribution problems in those days.

Modern transportation with progressive sales methods—and advertising—have broken the shackles of time. They make a quick job of what used to take years. Through advertising, many an article has been introdudce simultaneously in stores all over the country.

This newspaper does you a two-fold service. It not only brings you news of the world, but also news of what to buy, where to buy and how to buy.

The advertisements are news columns of merchants and manufacturers who have important stories to tell you.

Take advantage of them. Read the latest news of good things to be had—and where to get them.

Make Sure You Get All The News

RAILROAD PLAN TO GET RATES DOWN

PROPOSE TO REDUCE WAGES AND RETURN ALL THE SAVING BY REDUCTION IN CHARGES

FULL TEXT OF THE PROPOSAL

Statement By Thomas Dewitt Cuyler, Chairman of the Association of Railway Executives on the Situation

Following a meeting in Chicago, October 14, 1921, of the Presidents of nearly all the leading railroads in the country, Mr. Thomas Dewitt Cuyler, chairman of the Association of railway executives, made the following statement:

At a meeting of the Association of Railway Executives today, it was determined by the railroads of the United States, to seek to bring about a reduction in rates, and as a means to that end to seek a reduction in present railroad wages which have compelled maintenance of the present rates.

An application will be made immediately to the United States Railroad Labor Board for a reduction in wages of train service employees sufficient to remove the remainder of the increases made by the Labor Board decision of July 20, 1920 (which would involve a further reduction of approximately ten percent) and for a reduction in the wages of all other classes of railroad labor to the going rate for such labor in several territories where the carriers operate.

To Reduce Rates as Wages Go Down.

The foregoing action is upon the understanding that concurrently with such reduction in wages the benefit of the reduction thus obtained shall, with the concurrence of the Interstate Commerce Commission, be passed on the public in the reduction of existing railroad rates, except in so far as this reduction shall have been made in the meantime.

The managements have decided upon this course in view of their realization of the fact that the wheels of industrial activity have been closed down to a point which brings depression and distress to the entire public, and that something must be done to start them again in operation. The situation which confronts the railroads is extremely critical. The railroads in 1920 realized a net railway operating income of about $63,000,000, upon a property investment of over $19,000,000,000, and even this amount of sixty two million included back mail pay for prior years received from the government of approximately $64,000,000, thus showing, when the operations of that year alone are considered, an actual deficit before making any allowance for either interest or dividends.

The year ended in serious depression in all branches of industry, and in marked reduction of the market demand for and the prices of basic commodities, resulting in a very serious falling off in the volume of traffic.

Roads Forced to Defer Maintenance.

In this situation, a policy of the most rigid economy and of postponing and cutting to the bone the upkeep of the properties was adopted by the railroads. This was at the price of neglecting and for the time, deferring work which must hereafter and in the near future be done and paid for, this is illustrated by the fact that, as of September 15, 1921, over 16 per cent or 374,431 in number, of the freight cars of the carriers were in bad order and needing repairs, as against a normal of bad order cars of not more than 160,000 as is further illustrated by the deferred and inadequate maintenance of other equipment and of roadway and structures.

Even under those conditions and with this large bill charged up against the future—which must soon be provided for and paid if the carriers are to perform successfully, their transportation duties—the result of operations for the first eight months of this year, the latest available figures, has been at a rate of net railway operating income, before providing for interest or dividends, amounting to only 2.6 per cent per annum on the valuation of the carrier properties made by the Interstate Commerce Commission in the recent rate case, an amount not sufficient to pay the interest on their outstanding bonds.

Roads Earning Far Blow Reasonable Returns.

It is manifest, from this showing, that the rate of return of 5½ or 6 per cent for the first two years after March 1, 1920, fixed in the transportation act as a minimum reasonable return upon railroad investment, has not been even approximated, much less reached: and that the present high rates accordingly are not due to any statutory guaranty of earnings, for there is no such guarantee.

In analyzing the expenses which have largely brought about this situation, it becomes evident that by far the largest contributing cause is the labor cost.

Today the railroads pay out to labor approximately 60 cents on the dollar, they receive for transportation services, whereas in 1916, 40 cents on the dollar went to labor.

On the first day of January, 1917, when the government took charge of wages through the Adamson Act, the labor cost of the railroads had not exceeded the sum of about $1,468,000,000 annually.

In 1920, when governmental authority made the last wage increase the labor cost of the railroads was about $3,000,000,000 annually, or, if continued throughout the year instead of for the eight months during which the wage increases were in effect the labor cost, on an annual basis, would have been largely in excess of $3,900,000,000.

An increase, since the government took charge of railroad wages in the Adamson Act, of approximately, $2,450,000,000 annually.

In the light of these figures, it is manifest that the recent reduction of wages authorized by the labor board, estimated at from 10, to 12 per cent in no sense meets or solves the problem of labor costs and in no way makes it possible for the railroads to afford a reduction in their revenues.

Thousands of Rates Already Reduced.

Indeed, during the past year there have been between four and five thousand individual reductions in freight rates. On some railroads the reductions in rates have amounted to more than the reductions in wages so far made, and on many other railroads the reductions in wages allowed no net return on operations, but merely provided against the further accumulation of a deficit.

The point is often made that agriculture and other industries are also suffering the same immediate difficulties as the railroads, why, therefore, do not the railroads take their medicine like any body else? The answer lies in several facts:

1. The railroads were not permitted, as were other industries, to make charges during the years of prosperity, making possible the accumulation of a surplus to tide them over the present extreme adversity. According to the reports of the Interstate Commerce Commission, the rate of return on property investment of the railroads of the United States for the past several years has been as follows:

RATE OF RETURN EARNED BY RAILROADS OF THE UNITED STATES ON THEIR PROPERTY INVESTMENT.

1912	4.84%
1913	5.15%
1914	4.17%
1915	4.20%
1916 (fiscal year)	5.90%
1916 (calendar year	6.16%
1917	5.26%
1918	3.51%
1919	2.46%
1920	0.32%

It will thus be noted that during the years when other industries were making very large profits, when the prices of farm products and the wages of labor were soaring to unheard of heights, the earnings upon railroad investment in the United States were held within very narrow limits and that they have during the past four years progressively declined.

Roads Handicapped More Than Other Business.

2. The railroads are responsible to the public for providing adequate transportation. Their charges are limited by public authority, and they are in very large respects (notably for labor) compelled to spend money on a basis fixed by public authority. The margin within which they are permitted to earn a return upon their investment or to offer inducements to attract new capital for extensions and betterments is extremely limited. However much the railroads might desire, therefore, to reduce their charges in times of depression, it will be perceived that the limitations surrounding their action do not permit them to give effect to broad and elastic policies which might very properly govern other lines of business not thus restricted.

It has been urged upon the railroads that a reduction in rates will stimulate traffic and that increased traffic will protect the carriers from loss incident to a reduction in rates.

The railroad managements cannot disguise from themselves that this suggestion is merely conjectural and that an adverse result of the experiment would be disastrous not only to the railroads, but to the public, whose supreme need is adequate transportation.

Consequently the railroad managements cannot feel justified in placing these instrumentalities, so essential to the public welfare, at the hazard of such an experiment based solely upon such a conjecture.

Farmers Especially Need Lower Rates.

It is evident, however, that existing transportation charges bear in many cases a disproportionate relationship to the prices at which commodities can be sold in the market and that existing labor and other costs of transportation thus imposed upon industry and agriculture generally a burden greater than they should bear. This is especially true of agriculture. The railroad managements are feeling sensitive to and sympathetic with the distressing situation and desire to do everything to assist in relieving it that is compatible with their duty to furnish the transportation which the public must have.

At the moment railroads in many cases are paying 40 cents an hour for unskilled labor when similar labor is working along side the railroads and can easily be obtained by them at 30 cents an hour. The railroads of the country paid in 1920 a total of considerably over $1,200,000,000 to unskilled labor alone. However desirable it may be to pay this or that schedule of wages, it is obvious that it cannot be paid out of railroad earnings, unless the industries which use the railroads are capable of meeting such charges.

The railroads, and through them the people generally, are also hampered in their efforts to economize by a schedule of working rules and conditions now in force as a heritage from the period of federal control and upheld by the railroad labor board. The conditions are expensive, uneconomic and unnecessary from the point of view of railroad operation and extremely burdensome upon the public which pays the bill. The schedule of wages and of working conditions prevents the railroads from dealing equitably with their labor costs in accordance with rapidly changing conditions and the great variety of local considerations which ought to control wages in different parts of the country. The railroads are seeking to have these rules and working conditions abrogated.

The railroads will seek a reduction in wages now proposed by first requesting the sanction of the railroad labor board. The railroads will proceed with all possible dispatch, and as soon as the railroad labor board shall have given its assent to the reduction of wages the general reduction in rates will be put into effect.

WILL OF MRS. MAYFIELD SUBMITTED TO PROBATE

Attorney C. D. Horner, acting for H. A. Marshall, executor, today submitted to probate the will of Mrs. Dallas Mayfield of Richmond in the court at Martinez. The estate is valued at $5000 and is divided among five children.

Gustaf Vasa Sewing Circle Postponed

The meeting of the Gustaf Vasa sewing club, which was to have been held today, has been postponed until Thursday, November 3, and will take place at the home of Mrs. James Dooling, 1905 Nevin avenue. Preparations will be made at the meeting for the bazaar which the organization is to hold on December 10.

MOYLES RETURN TO .. MAKE THEIR HOME HERE

Mr. and Mrs. J. S. Moyle have returned to make their home in Richmond after residing some time in San Francisco, where Moyle was in the shoe business. Moyle has not been in good health.

MARINE HOSPITAL IS VISITED BY LADIES

A number of the members of the Ladies Auxiliary of the American Legion, visited the Marine hospital in San Francisco, and spread good cheer among the many invalids in the institution.

Fourth St. Garage
331 Fourth Street
Storage by day, night, week or month. General auto repairing, reboring and general machine work—Oxy-acetylene welding.
Generators overhauled and repaired, ignition and general electrical work. Special prices on Ford work—Towing service—All work guaranteed—tires, tubes and accessories.
Mr. Auto Owner see us for prices
A. L. PEARSON, Prop.
J. R. Beck, Mgr.
PHONE RICH, 906.

S. F. MARKETS

SAN FRANCISCO, Oct. 26.—Egg prices were irregular today on the San Francisco Wholesale Dairy Produce Exchange, extras easing off a half cent and extra firsts remaining steady, while under grades gained 1 cent. Extra choice butter sold steady at 50 cents, while prime firsts eased off a half cent and firsts were

You Hit the Bullseye When you say: "Willard Threaded Rubber"
Rubber—the universal insulating material—protects the plates. The threads make the rubber porous.
Gives you more miles of uninterrupted service per dollar.
It lowers your battery cost in the long run because it lasts the life of the battery—no bills for re-insulation.
PIONEER BATTERY CO.
1117 Macdonald Ave.
C. R. Alexander, Prop.
Willard Batteries

Specials

Karo, White, 1½ pounds	17c
Karo, White, 5 pounds	45c
Karo, White, 10 pounds	90c
Karo, Dark, 1½ pounds	15c
Karo, Dark, 5 pounds	40c
Karo, Dark, 10 pounds	75c
Barrel Syrup, small,	35c
Barrel Syrup, medium	68c
Barrel Syrup, large	$1.35
Log Cabin Syrup, pints	30c
Log Cabin Syrup, quarts	55c
Log Cabin Syrup, half gallon	$1.00
New Crop Almonds, pound	30c
New Crop Walnuts, 2 pounds	75c
New Crop Brazil Nuts, 2 pounds	45c
No. 10 Apple Butter, can	$1.15

J. F. Stiefvater
NO CHARGE FOR DELIVERY
801 Macdonald Avenue — Phone 88

Confidence--

You can have confidence in the RICHMOND BETTER BUSINESS LEAGUE.

When you answer the questionnaire you are working for the betterment of Richmond.

If you have signed your name to the questionnaire you have sent in you are assured that your name will be treated with the strictest confidence.

If you have not yet answered your questionnaire, do so today.

Your frank criticisms and suggestions will be used to improve Richmond.

Richmond Better Business League
FIRST NATIONAL BANK BUILDING

A meeting of the Richmond Better Business League will be held next Monday evening at 7:30 at the Chamber of Commerce rooms.

Cream Clears A Stuffed-Up Head

Instantly Opens Every Air Passage —Clears Throat

If your nostrils are clogged and your head is stuffed because of nasty catarrh or a cold, apply a little pure, antiseptic cream into your nostrils. It penetrates through every air passage, soothing and healing swollen, inflamed membranes and you get instant relief.

Try this. Get a small bottle of Ely's Cream Balm at any drug store. Your clogged nostrils open right up; your head is clear; no more hawking or snuffling. Count fifty. All the stuffiness, dryness, struggling for breath is gone. You feel fine.—Adv.

PRUNES!

Extra Large, 5 Lbs.....75c
Medium Size 5 Lbs.....40c

SPECIAL PRICE BY SACK

BOWEN

1516 Nevin Ave. Phone Rich. 110

"Over the Hill" Drawing Crowds at the Theater

The William Fox photo-production, "Over the Hill," which is heralded as one of the most fascinating film dramas released in the last decade, is being shown at the Richmond Theater to big crowds. The play will be repeated today.

The success "Over the Hill" during a year's run in New York, reveals a significant psychological angle of the showmanship of its producer, William Fox. For Mr. Fox, with the unerring instinct of a good showman, has in the case of this picture reached back into the dim and misty past and brought forth a story that is exceedingly timely in its message, and appeals to every known type and grade of theatergoers. There is so much laughter, wholesome sentiment and genuine amusement value in "Over the Hill" that it stands out as embodying all that is finest and most attractive in theatrical entertainment.

The film story was made from Will Carleton's "Farm Ballads" by Paul H. Sloane, and was directed with superb skill by Harry Millarde. The part of Ma Benton, the principal character, is played by Mary Carr, who has made of it a masterpiece of dramatic art.

News Items always welcomed by the Record-Herald. Call Richmond 70 any time, day or night.

Back Hurt?

When the kidneys do not properly do their work or purify the blood stream, waste products and poisonous acids remain in the system and cause backache, rheumatic pains, lumbago, sore muscles, swollen joints, stiffness, lame back and similar symptoms.

Foley Kidney Pills

regulate and restore the healthy, normal action of kidneys and bladder, bringing clean blood and better health, with freedom from aches and pains.

J. George Hudgins, Bennington, Vt., writes: "Last fall I was attacked with lumbago and suffered untold agony. I had a severe pain across my back and at times could not dress or undress myself. I was advised to take Foley Kidney Pills for my troubles. After taking them for a few days the pain in my back left me and I have not had any lumbago since that time, although that was months ago. I recommend Foley Kidney Pills to all who have lumbago."

Sulphur Soothes Ugly, Itching Skin

The First Application Makes Skin Cool and Comfortable

If you are suffering from eczema or some other torturing, embarrassing skin trouble you may quickly be rid of it by using Mentho-Sulphur, declares a noted skin specialist.

This sulphur preparation, because of its germ destroying properties, seldom fails to quickly subdue itching, even of fiery eczema. The first application makes the skin cool and comfortable. Rash and blotches are healed right up. Mentho-Sulphur is applied like any pleasant cold cream and is perfectly harmless. You can obtain a small jar from any good druggist.

Strom Tells Why Big Values Are Back of Used Cars

"The used car becomes a bargain when it is appraised for the allowance credited on the purchase of a new car," says J. P. Strom. "Reputable dealers appraise and examine the used car with the most searching security. The best mechanical experts in the shop go over every detail and when the allowance is made it is on a rock bottom basis. Then all the dealer seeks to do is to get that much out of the used car. Nothing but these circumstances could have forced prices on good used cars to the unheard of levels that they have reached."

"When one considers the items of cost eliminated from the price of a used automobile he begins to understand why some of the best cars in the world can be sold at a fraction of the original value just because they have been run a few thousand miles," says Mr. Strom.

"Used car buyers do not pay transportation charges. They escape government tax on new cars; they pay no profit to the manufacturer or dealer, and they get a splendidly serviceable automobile at a price that could never possibly obtain on the same new car.

"Right now used cars are selling at prices that are far below the result of these deductions. The used car buyer today gets a reputable acr of late manufacture at a price that the world never before heard of and if he gets the car from a reputable dealer he gets everything the new car buyer enjoys in ownership."

COX GETS CHEVROLET.

Police Sergeant Dan Cox is the possessor of a new Chevrolet motor car.

This is the Way to Make Every Buy a Bargain

BUY advertised goods. Only good goods fairly priced, can stand the spotlight of publicity.

A merchant or manufacturer would not dare to advertise merchandise that is poor in quality, poor in make or that will not give reasonable wear. The penalty of such tactics is too heavy. No goods—and no business concern—can thrive under the weight of public condemnation.

A merchant places the whole reputation of his business at stake every time he advertises. Naturally enough, he is careful of what he says and when his statement is placed in the newspaper—where everyone in town may read—so that untruth in it will be known to all of his employees and most of his friends—then you may be sure he is doubly careful.

When you buy advertised goods you get a bargain because they must be as advertised.

So it pays you to read advertisements. Advertising protects you.

Read the advertisements in this paper and get the best of the bargain.

SYNOPSIS.

CHAPTER I.—Loitering on the San Francisco water front, John Rainey, newspaper reporter, is accosted by a blind man, a giant in size, who asks Rainey to lead him to the sealing schooner Karluk. The blind man tells Rainey he is an old shipmate of Captain Simms of the Karluk and desires to make his visit a surprise. He asks Rainey to lead him aboard, and Rainey does so. In the cabin they find Captain Simms and a man named Carlsen. Simms recognizes the blind man, calling him Jim Lund. Lund accuses Simms of abandoning him, blind on an ice floe, and denounces him for what he calls his ingratitude. Simms denies the charge, but Lund refuses to be pacified. He declares his intention of accompanying the Karluk on its expedition north, where it is going in quest of a gold field which Lund has discovered. Peggy, Simms' daughter, is aboard, and defends her father. Carlsen, who is a physician, drugs Rainey.

CHAPTER II.—Awaking from his stupor, Rainey finds himself at sea. Carlsen informs him he has been kidnaped because, having learned the object of the expedition, he might have divulged it and frustrated the plans of the voyagers. He offers Rainey a share of the gold, and Rainey, seeing nothing else to be done, declares himself satisfied. Lund gives him a brief account of a former expedition of the Karluk, tells him he distrusts Carlsen, and suggests a "partnership," Rainey to act as Lund's "eyes."

CHAPTER III.—Rainey, having a slight knowledge of seamanship, is made second mate of the vessel. Captain Simms is in exceedingly poor health, and the navigation of the ship is entirely in the hands of Doctor Carlsen. At the latter's suggestion a shooting match is arranged between the "hunters" aboard, the vessel being ostensibly on a sealing expedition. Lund, although blind, demonstrates he can shoot "by sound." The hunters having emptied their revolvers, Carlsen tells them there are no shells on board.

CHAPTER IV.—Watching the pursuit of a whale by its natural enemies, the vessel is mishandled and narrowly escapes disaster. In the confusion the ship's boy, Sandy, is swept overboard. Rainey rescues him, earning his gratitude and incidentally the admiration of Peggy. The captain's illness seems about to have a fatal ending.

The boy Sandy was not there, probably engaged in laying the table for the hunters' mess, Rainey imagined.

Tamada regarded him with eyes that did not lack a certain luster, as a sloeberry might hold it, but which, beneath their hooded lids, revealed neither interest, nor curiosity, nor

"You Are Not Hating Me Because You Are Californian and I Japanese," He Said.

friendliness. They belonged in his unwrinkled face, they were altogether neutral. Yet they seemed covertly to suggest to Rainey that they might, on occasion, flame with wrath or hatred, or show the burning light of high intelligence.

"Tamada," he queried, "you think I am your friend, that I would rather help you than otherwise?"

"I think that—yes?" answered the Japanese without hesitation and without servility. "You are not hating me because you are Californian and I Japanese," he said. "I know that."

There was little time to spare, and there was likelihood of interruption, so Rainey plunged into his subject without introduction.

"They promised you a share of this treasure, Tamada?" he asked.

"They promised me that, yes."

"They do not intend to give it to you. You may have guessed this, but I am sure of it. I, too, am promised some of the gold, but they do not intend to give it to me. They will offer Mr. Lund only a small portion of what was originally arranged, the same amount as the rest of them are to get. He will refuse that tomorrow, when a meeting is to be called. Then there will be trouble. I shall stand with Mr. Lund. If we win you will get your share, whether you help us or not. If you help us I can promise you at least twice the amount you were to get."

"How can I help you? If this is to be talked over at a meeting I shall not be allowed to be present. I do not

thing it will help you for me to join. I do not see how you can win. If you can show some way out I will do what I can. But I like to see way out."

He mollified the bald acknowledgment of his neutrality with a little bow and a hissing in breath. Back of it all was a will that was inflexible, thought Rainey.

"If we lose, you lose," he went on lamely. He had come on a fool's errand, he decided.

"I think I shall get my money," said Tamada. The Oriental gave a swift smile, that held no mirth, no friendship, rather, a sardonic appreciation of the situation, without rancor.

"They are very foolish," he said. "They make me cook, they eat what I serve. They say Tamada is very good cook. But he is Jap, d—n him. Suppose I put something in that food, that they would not taste? I could send them all to sleep. I could kill them. I could do it so they never suspect, but would go to their beds—and never get up from them. It would be very easy. Yet they trust me."

The statement was so matter-of-fact that Rainey felt his horror gather slowly as he stared at the impassive Oriental.

A thought suddenly flashed over him. Was Tamada in league with Carlsen? Had he mistaken his man? Did Carlsen plan to have Tamada undertake a wholesale poisoning to secure the gold himself, providing the drugs? Was it a friendly hint from the Japanese?

When Rainey's watch was ended and he was closeted with Lund in the latter's cabin, the giant promptly quashed all discussion of Tamada's attitude.

"I'll put no trust in any slant-eyed, yellow-skinned rice-eater," he announced emphatically. "They're against us, race an' religion. They want California, or rather, the Pacific coast, an' they think they're goin' to git it. They're no more akin to us than a snake is a cousin to an eel. They're not of our breed, an' you can't mix the two. I'll have no deal with Tamada, beyond gettin' dope out of him. If he helped us it 'ud be only to further his own ends. Not that he can do much—unless—"

He lowered his voice to a husky whisper.

"There's one thing may slip in our gold-gettin', matey," he said—"the Japanese. I doubt if this island is set down on American or British charts. But I'll bet it is on the Japanese. They don't know of the gold, or it wouldn't be there. Rightly, the island may belong to Russia, but, since the war, Russia's in a bad way, an' ennything loose from the mainland'll be gobbled by Japan.

"What the Japs grab they don't let go of. If they should suspicion us of gittin' gold off enny island they c'ud trump up to call theirs, if they found gold on us at all, it 'ud be all off with us an' the Karluk. We'd be dumped inside of some Jap prison an' the schooner confiscated.

"An' if things go right with us, an' we ever sight the smoke of a Jap gunboat comin' our way, the first thing I'll be apt to do will be to scrag Tamada or he'll blow the whole proposition, whether we've got the gold aboard or not. Even if he didn't want to tell becoz of his own share, they'd git it out of him what we was after.

"Ever play much at cards?" he went on. "Play for yore last red when you don't know where to turn for another, an' have all the crowd thinkin' yo're goin' broke as they watch the play? An' then you slap down a card they've all overlooked an' lurt in the other chap's face?

"That's what I'm goin' to do with Carlsen. I've got that kind of a card, matey, an' I ain't goin' to spoil my fun by tellin' even you what it is, though yo're my partner in this gamble. It's a trump, an' Carlsen's overlooked it."

Lund chuckled hugely as he mixed himself some whisky and water. Rainey refused a drink. He was nervous, bothering over what the outcome might be, and how he might handle himself. He was not at all sure of his own grit. There was a nasty doubt as to his own prowess and his own courage that kept cropping up. And that state of mind is not a pleasant one.

Rainey went over and over the situation as a squirrel might race around the bars of his revolving cylinder, and came to only one conclusion, the inevitable one, to let the matter develop itself. Lund's winning card he had bothered about until his brain was tired. When he turned in at last, despite his determination to follow Lund's admonition concerning sleep, it would not come to him.

He was awakened at half-past seven, got a cup of coffee after dressing warmly, and went on deck. Carlsen and the girl had preceded him. Lund

As she passed the wheel Rainey spoke to her:

"I am sorry your father is so ill, Miss Simms," he said.

She looked at him with eyes that

(To Be Continued)

MORKEN FUNERAL TODAY.

The funeral of Antone Morken will be held this afternoon at 2 o'clock from the funeral parlors of Wilson & Kratzer.

Dizziness Is Annoying

As Many Richmond People Know Too Well.

When the kidneys are weak, or disordering they fall behind in filtering the blood of poisons. As these posons attack the nerves, the result is felt in spells of vertigo, just as drunkenness will make a man dizzy from the poisoning of alcohol. Dizziness, headache, backache and irregularity of the kidney secretions are all signs of weak or disordered kidneys and should not be neglected. Use Doan's Kidney Pills, the home-endorsed kidney remedy. Read this Richmond resident's statement:

Mrs. Lulu M. Irwin, 549 N. Ninth St., says: "About two years ago my kidneys were in awful bad condition. My back and limbs ached constantly. The least move I made caused intense pain. Headaches almost drove me frantic. My head whirled with dizziness and spots floated efore my eyes. My limbs were swollen badly and the action of my kidneys was frequent. I read of Doan's Kidney Pills and used them. They helped me right away and soon cured me."

Price 60c, at all dealers. Don't simply ask for a kidney remedy—get Doan's Kidney Pills—the same that Mrs. Irwin had. Foster-Milburn Co., Mfrs., Buffalo, N. Y.

Its Purity is Your Security

PASTEURIZED
MILK
from
Eagle Creamery
267 FIFTH ST. Phone Rich. 703

Teeth as low as $7—Best Set $10. Best set, none better, no matter how much you pay, including your choice of base plate material (metal excepted). Guaranteed 10 years. 310.

MY EXTREMELY LOW PRICES

Teeth as low as.....$7.00
Best Set of Teeth (either set).$7.00
Gold Crowns (22 karat).....$5.00
Bridge work (22 karat).....$5.00
Porcelain Crowns $4.00
Gold Fillings .....$1.00 up
Gold Inlays .....$1.00 up
Synthetic Porcelain Fillings..$1 up
Silver Fillings .....50c up
Cement Fillings .....50c up
Teeth extracted (painless)....$1.00

No charge for Painless Extractions and Cleaning when other work is contracted for.

Old gold is valuable. I pay cash or allow you full value for it on dental work—NOT A DENTAL PARLOR: A PRIVATE high-class up-to-date, SANITARY dental office with sterilized instruments and gentlemanly operators whom you will not be ashamed to recommend to your friends.

EXAMINATION FREE
DR. W. P. MEYER
1530 San Pablo Avenue, Oakla
Phone Lakeside 1828
Hours 8:30 to 6—Sunday 9 to

Quit Meat if Your Kidneys Act Badly

Take tablespoon of Salts if Back hurts or Bladder bothers—Drink lots of water

We are a nation of meat eaters and our blood is filled with uric acid, says a well-known authority, who warns us to be constantly on guard against kidney trouble.

The kidneys do their utmost to free the blood of this irritating acid, but become weak from the overwork; they get sluggish; the elimination tissues clog and thus the waste is retained in the blood to poison the entire system.

When your kidneys ache and feel like lumps of lead, and you have stinging pains in the back or the urine is cloudy, full of sediment, or the bladder is irritable, obliging you to seek relief during the night; when you have severe headaches, nervous and dizzy spells, sleeplessness, acid stomach or rheumatism in bad weather, get from your pharmacist about four ounces of Jad Salts; take a tablespoonful in a glass of water before breakfast each morning and in a few days your kidneys will act fine. This famous salts is made from the acid of grapes and lemon juice, combined with lithia, and has been used for generations to flush and stimulate clogged kidneys, to neutralize the acids in urine so it is no longer a source of irritation, thus ending urinary and bladder disorders.

Jad Salts is inexpensive and cannot injure; makes a delightful effervescent lithia-water drink, and nobody can make a mistake by taking a little occasionally to keep the kidneys clean and active.

CLASSIFIED ADS.

Advertising Rates

The following advertising rates went into effect on the Record Herald September 1, 1920:

First insertion per column-inch, 35 cents.

One inch per month, $5.00.

Reading notices: 10 cents per line first insertion; 5 cents per line for subsequent insertions.

Political advertising per column-inch, 50 cents.

CLASSIFIED RATES
Minimum Charge, 35 cents

2 times	2 cents per word
3 times	3 cents per word
4 times	4 cents per word
5 times	5 cents per word
6 times	6 cents per word
10 times	9 cents per word

New Today

NOTICE AUTOMOBILE OWNERS—Save money by having your automobiles and trucks of any kind overhauled or repaired in your own garage under strict guarantee by an expert mechanic; 90 cents an hour. Call at 317 Washington ave., Pt. Richmond, or phone Rich. 451-W. 10-27-6t

FOR SALE—Good single driving harness with collar; dresser and 3-4 iron bed with spring. 123 Nicholl Ave., Point. 10-27-6t

For Rent

FOR RENT—Furnished apartments at 432 Eighth Street; telephone 946. 10-26-1mo.

FOR RENT—Three-room furnished cottage with bath; water free. In rear 444 Second St. 10-25-3t

FOR RENT—2 and 3 room furnished apartments. Steam heat and hot water. Modern in every respect. Apply on premises 24th and Rheem. Telephone Rich. 753, or the Richmond Co., 225 Macdonald avenue, Telephone Rich. 444. 9-27tf

Lost and Found

FOUND—Twin Beds at Barnaman's factory anyone can have by paying $35.00. 328 19th St. Phone 949. 10-18-tf

LOST—Otter fur neck piece on No. 2 car from Oakland to Richmond; reward Phone Piedmont 3022-J.

FOUND—Purse, owner can secure same by proving property and paying for this advertisement. Call at Record-Herald office. 9-29-tf

For Sale or Exchange

FOR SALE—Wicker baby buggy, ($18; apply at 2028 Burbeck Ave. 10-25-3t

FOR SALE—Stove with hot water heater; $10. 631 Bissell. 10-20-tf

FOR SALE—12 Stop Estey Organ. In excellent condition. Very reasonable. Box R. M. 22. 10-18-tf

FOR SALE—Grocery, fruit, cigar and tobacco store. Well located in Richmond. Rent reasonable. Price $1550. Well paying business. Am retiring—ACT QUICK. Phone 927, W. H. Sanford, 2221 Macdonald ave., Richmond. 7-14-tf

WOOD WOOD
We have wood suitable for FIRE GRATES and STOVE USE
Meyers Bros.
Phon Rich 55-J-11

The C. O. D. CLEANERS AND DYERS of Ladies' and Gents' Fine Garments ...ats Cleaned and Blocked a Specialty. There is nothing in our ...e impossible. ...y us for good work and quick Service ...in office, 11 Park Place. Phone ...chmond 933. We call and ...liver.

Wanted

HELP WANTED MALE—Two good live men or women who are influential to talk to friends about securities. Ten good friends worth $100. Address P. O. Box 1141, Richmond, Calif. 10-7-tf

EDUCATED workers for Viavi. Call Mondays, Wednesdays and Fridays from 1 to 5 p.m. Room 10 Berry Bldg. 9-12-tf

Miscellaneous

FURNITURE—Repairing and refinishing. O. E. LONG, 333 22nd St. Phone 881-J.

"Let MAYER DO IT" If you want your old suit made like new ring up phone 425. Cleaning, Men's Repairing or Pressing. Work called for and delivered. Mayer's American Cleaning Works, 1115 Macdonald Ave.

$10.00 to $50.00 QUICKLY
To the Man Who Works
Rates lowest, no security, best and most private terms. What national banks do for big business, we do for the man or woman who works.
D. D. DRAKE
607 Macdonald Avenue. Room 1

Real Estate

FOR SALE—6-room house, lot 50x112½ feet, on Barrett avenue, near 23d St. Price $3500. F. A. MOITOZA, 268 12th St., Richmond. Open evenings. Telephone 1534. Also other bargains.

FOR SALE—Point Richmond Bungalow five rooms and bath, entirely modern, only one and a half blocks from postoffice on Tunnel Avenue; extra big lot; a snap. Address box "C.A.D.," care the Record-Herald. 8-17-tf

SPECIAL
FOR QUICK SALE—I have lots 11 and 12 block 132, 21, 22 and 23, block 132, 5 lots in all $1050. ACT quick. My client needs money. Street work, sewer, water, everything in. Right here in the old town. W. H. Sanford, 2221 Macdonald. Phone 927. 4-28-tf

FOR SALE

$1,500.00—4-room cottage, one lot, close in for a quick sale, $1,500.00 $500.00 cash, $25 per month.
$2,500.00—5-room modern cottage, one lot; 2 blocks from Macdonald avenue. $500.00 down, balance $25 per month.
$2,900.00—4-room modern cottage, lot 40x120; close in; priced for a quick sale, $500 handles it. Balance like rent; this is an exceptionally good buy.
$2,850.00—5-room modern cottage, lot 100x100, all fenced, chicken houses, garage; A-1 garden soil; has all modern conveniences, concrete sidewalks; 4 short blocks to street car in El Cerrito. This is a genuine bargain. $1,500 handles it; don't fail to see this.
$1000.00—$200.00 cash, 4-room cottage, one lot. With a little repairing could be made a comfortable home.
BARGAINS IN VACANT LOTS. SEE US.
We write fire insurance, workmen's compensation and bonds. We make deeds, mortgages, contracts, etc. Legal papers and Notary work promptly attended to.

CONN BROTHERS
253 Sixth Street

No axes to grind, no happening suppressed; get the unbiased news in the Record-Herald.

THE GOLD MINE RESTAURANT
—Our clean, quick service and the best in the market at very reasonable prices is our motto.
509-511 Macdonald Ave.

FRATERNAL CARDS

SONS OF ST. GEORGE—Gladstone Lodge, No. 533. Meets first and third Tuesdays at Moose Hall at 8 o'clock p. m. B. Banner, secy.; R. F. D. Box 147, Richmond. Fred Powell, pres.

ODD FELLOWS—Eclipse Lodge No. 403, I. O. O. F., meets every Monday night in Bank hall, Eighth St. and Macdonald Ave. H. E. Howsman Noble Grand, 723 Tenth St.; J. B. Hunt, recording Secretary, Phone 424-L-1. 3-5-21

WOODMEN OF THE WORLD—Log Cabin Camp No. 637 meets every Monday in W. O. W. Hall, 707 Macdonald avenue. Counsul Commander, C. L. Theis; Clerk, H. L. Springer, 104 Ohio Ave.

CAMP ADMIRAL DEWEY, No. 46—United Spanish War Veterans, meets 1st and 3rd Fridays of each month at City Hall. Visiting comrades cordially welcomed. Chas. H. Hagerdon, commander; W. D. Wood, adjutant, 325 Bissell avenue.

GOLDEN GATE COUNCIL No. 3 Jr. O. U. A. M.; meets Wednesday nights at the small hall in Pythian Castle, O. H. Benne, Recording Secretary, P. O. Box 1131, Richmond, Calif.

NATIVE SONS.—Richmond Parlor No.: 217, N. S. G. W.—Meets every Thursday evening in Pulse hall, Sixth and Macdonald. Lewis G. Pinder, Pres.; R. H. Cunningham, Sec., 520 Ohio Street.

KNIGHTS OF PYTHIAS, Richmond Lodge No. 13, meets every Friday night at K. of P. Hall, Fifth St., near Macdonald. Visitors always welcome. C. F. Donnelly, C. C.; F. G. Blackhart, K. of R. & S.

FRATERNAL BROTHERHOOD
Richmond Lodge No. 217 will meet hereafter in Musicians' Hall every Monday night
MARGARET C. ROGERS,
Secretary.

Read the Record Herald for the latest authentic news

$3.80
(tax included)
ROUND TRIP TO SACRAMENTO
Every Sunday
The ideal trip to the State Capital via The Scenic Route
SAN FRANCISCO-SACRAMENTO RAILROAD
"Sacramento Short Line"
San Francisco Depot—Key Route Ferry
Oakland Depot—40th & Shafter Ave.
Write for the "Romance of California."

The Richmond & San Rafael Ferry & Transportation Co.
Phones:
San Francisco, Market 580
San Quentin, San Rafael 198-J
Richmond, Richmond 231
SUMMER SCHEDULE
EFFECTIVE MAY 28, 1921.
Daily except (*)
(Sundays and Holidays only).

Lv. Richmond	Lv. San Quentin
7:00 a. m.	7:45 a. m.
8:30 a. m.	9:15 a. m.
10:00 a. m.	10:45 a. m.
11:30 a. m.	12:15 p. m.
1:00 p. m.	1:45 p. m.
2:30 p. m.	3:15 p. m.
4:00 p. m.	4:45 p. m.
5:30 p. m.	6:15 p. m.
7:00 p. m.	7:45 p. m.
8:30 p. m.	9:15 p. m.
*10:00 p. m.	*10:45 p. m.

ADDITIONAL SERVICE
During periods of heavy traffic on Saturdays, Sundays and holidays and days preceding holidays, two boats will be operated on a 45-MINUTE SCHEDULE

Professional Cards

H. M. TURLEY
Promoter of Street Improvements
EXPERT ACCOUNTANT
629 Macdonald Ave., Phone Rich. 457

W. W. FRASER, M. D.
Homeopathic Physician & Surgeon
Office 707 Macdonald, Pillow Bld. Phone 889-W

GROVER E. HILNES
Notary Public
1030 Macdonald Ave.
Office Phone 70
Residence Phone 762

DANIEL BARTON
Attorney at Law
607 Macdonald Ave. Phone 425
Open Evenings

J. E. HODGES
Attorney at Law
Martinez - - California

BERT CURRY
Undertaker — Embalmer
Parlors, 352 Eleventh Street
Day and Night Phone 429

VIAVI—THE WAY TO HEALTH
Office: Room 10, Berry Bldg.
Hours: Wednesdays, 1:30 to 4 P. M.
Mrs. May I. Jaffa, Manager
Phone Fruitvale 2297-J

NOTARY PUBLIC
I make and acknowledge all kinds of legal papers; deeds, mortgages, contracts, leases etc. Houses to rent, fire insurance.
H. G. STIDHAM
163 Washington Ave.
Office phone 868 Res. phone 220

PHYSICIAN'S SAY COAL IS THE MOST HEALTHFUL FUEL
Food cooked on a coal fire always tastes better.
Fresh coal is now arriving from the mines in large quantities. The quality is better than it will be later in the season.
BUY at least a part of your winter's supply NOW and save money.
O. J. LAMBRECHT
Phone 1058
1228 Macdonald Avenue

WATKINS SUPREME PRODUCTS
From Laboratory to Consumer
Coffee, 40c lb.; Vanilla, 50c Lemon, 35c; Pepper, 60c lb.; Highest Grade Toilet Soaps, Face Powders and Creams.
H. A. STAHL
2817 Garvin Ave., Phone 1597-J

CLEANERS and Dyers—
HAVE your suit cleaned and pressed at Blacks, 10th and Macdonald avenue. Phone 723. We call and deliver. Prompt service and good work.

Subscribe for the Record-Herald

Garages

YOU CAN AFFORD A FORD BY THE COZZENS PLAN—
Cozzens' easy payment plan makes it possible for any reliable person to own a Ford. "Cozzens ORIGINAL Ford Service" delivers to you a Ford in the perfect condition Henry Ford intended it to be in. Let us show you how you can afford a Ford.
"Your Oakland Cousins"
R. H. COZZENS
Authorized Ford Dealer
4800 San Pablo Ave. Pied. 416

COREY'S GARAGE
FOR SERVICE
GOODYEAR AND FEDERAL TIRES and TUBES
ACCESSORIES—GAS—OIL
FORD DEALER
Sales and Service
SAN PABLO AND CYPRESS STS., EL CERRITO
Telephone Berkeley 9403-3-R-3

Seventh Street
Garage and Machine Shop
322 Seventh St. ....
R. DIVERS, G. Orie
H. Penman, Props.
AUTO REPAIRING
Welding, Battery Recharging, Ignition Work, Towing Service
Full Line of Tires and Accessories
Open till 9 p. m.
Phone, Rich. 841

San Pablo Garage
Phone Richmond 6583
AUTHORIZED FORD AGENT
Parts and Service
M. G. MOITOZA
SAN PABLO

Kuudson Auto Top Company
AUTOMOBILE TRIMMING
TOPS RECOVERED
SEAT COVERS
2523 Broadway
Oakland, Calif.
ESTIMATES CHEERFULLY GIVEN

RICHMOND CONSERVATORY OF MUSIC
Telephone Richmond 1162-J
Saturday July 9th, Enlarged Lessons will be resumed on teaching staff. Specialty, Students trained for the profession
906 Macdonald avenue
Prin. Aurora Thompson, A. G. S.
Prin. Aurora Thompson, A. G. S. M.
as teachers or performers.
Diplomas awarded.

USED CARS FOR SALE
Ford Touring, 1921 Model; condition guaranteed. Best Ford in town for the money—$365.00.
Chevrolet Delivery, 1921 Model new paint and good tires and looks like new—$480.00.
1921 Dodge Brothers Touring, run 3500 miles, used as demonstrator and fully guaranteed.
Dodge Brothers Roadster with new Willard Battery, tires and top. Completely Overhauled — $450.
Dodge Brothers Touring, new paint, battery, top, good tires. Car completely overhauled and guaranteed—$475.00.
J. P. STROM
Macdonald, at 18th.
Open Evenings.
Phone Richmond 242

P. F FLOOD
Painting Paperhanging
Tinting Decorating
Paints, Oils and Wall Paper
Estimates Furnished
240 Seventh St. Richmond, Cal.
Telephone Richmond 654

THESE PAINTERS CARRY LIABILITY INSURANCE

ZEB KNOTT
SHERWIN-WILLIAMS PAINTS
STAINS AND VARNISHES
All Grades of Wall Paper
Painting and Paper-Hanging
819 North Seventh street.
All Work Guaranteed

Wilson & Kratzer
Mortuary Chapel
BISSELL AVENUE AT SEVENTH
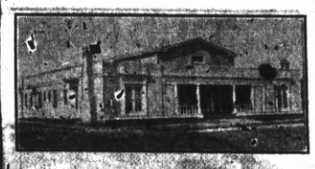
AN IDEAL FUNERAL HOME
Lady Attendant
Ambulance used exclusively for sick and injured.
TEPEPHONE RICHMOND 1-1-3

RICHMOND SANITARY PLUMBING CO.,
PLUMBING & HEATING
Service That Satisfies
AT REASONABLE PRICES
309 23rd St., Phone Rich. 1560

$10 ON EVERY $100
on a certain high grade preferred stock.
Write for bank references, financial statement, etc.
J. E. THOMPSON & CO., Inc.
128 Liberty St. New York

SEWING MACHINES
All Makes Bought, Sold Rented and REPAIRED
Singer Agency—Easy Terms
256 Macdonald Ave
Phone, Rich. 930

POULTRY RAISERS ATTENTION
Full line of Poultry Supplies. Coulson's Petaluma Poultry foods. Scratch feed and egg mashes.
SUNSET FEED STORE
Phone R. 982 1316 Macdonald Ave.

MATTRESS
Renovating—Repairing
Save 25 per cent on new lines of Mattresses, Springs and Couches
RICHMOND MATTRESS CO.
184 10th St. Phone 1571.

PHONE FOR APPOINTMENT
Anglo-Danish Baths
FOR RHEUMATISM
Electric Tub and Cabinet Baths
MASSAGE AND ELECTRICAL TREATMENTS
Phone Kearney 4287—68 Post St
San Francisco

Suffered Thirty Years With Running Sore on Foot

Oakland, August 20, 1921.
"This is to certify that I suffered from a running sore on my foot for thirty years. At times, the pain was so severe that I could not stand. All those years I tried doctor's prescriptions, patent medicines and everything else I heard of without result. Finally I came down to Oakland and went to the FONG WAN HERB SPECIALISTS, who found the trouble due to the impurity of my blood. After drinking his herb tea for three months, I was completely cured. This was a year ago, and my foot is in perfect condition, I am feeling splendid and give this letter in gratitude.
(Signed) "MRS. A. M. STOKES,
"1096 59th St., Oakland.
"Permanent address, care G. P. Oil Co., Div. 2, Lost Hills, Kern county, California.

Fong Wan Herb Co
Herbs Prepared for Each Ailment
CONSULTATION FREE
548 Eighth Street, Cor. Clay
OAKLAND, CAL., Phone OAK. 3667

AILMENTS
of all kinds respond to the famous Chinese Herbs. Many stubborn cases have been successfully treated by us and we have many testimonials of former patients veryfying this statement. Why not investigate fully if you are ill. No cost for consultation.
CHAN AND KONG
461 Clay Street, Cor. Ninth.
Phone Oakland 9349—Oakland, Calif.

Dr. Wong Him Herb Co.
Office Hours: 10 a.m to 12 m.—2 to 6 and 7 to 8 p.m.
1701 Webster St.—Oakland, Cal.
PHONE: Lakeside 429

C. T. LIT HERB CO.
All diseases can be relieved by herbs. Consultation Free.
715 Washington st. Oakland

18 YEARS IN OAKLAND
I do all your work personally. I have no operators.
DR. COHN
MASTER
Master Dentist
Prices back to Normal. A Glance at these Prices will convince you.
$15 set of teeth ..... $ 7.50
$30 set of teeth 15.00
$50 set o fteeth 25.00
$10 crown & bdge. wk. 22k. 4.00
$12.50 crown & bdge. wk., 22k rein 5.00
$5 gold fillings & inlays $1.00 up
$2 silver & cement fillings 50c
Painless Extraction $1.00
Extraction and filling free with other work. Lifetime Guarantee with all work. Examinations Free. Hours, 9 a. m. to 8 p. m. Sundays, 10 to 12 a. m. Phone Oakland, 7217.
1027 BROADWAY, Corner 11th

Dollars Spent With Our Advertisers Buy Good Goods Right

RICHMOND RECORD HERALD
A RICHMOND PAPER FOR RICHMOND PEOPLE

Our Morning Ads. Point the Way to Save Dollars Today

Big Store Team To Bowl Tonight

The Big Store team will bowl the Golden State of San Francisco in the San Francisco-Suburban league, Class AA, tonight on the Seventh street alleys.

In the Standard Oil Bowling association schedule the Boiler Shop will bowl the Lub. Compound team.

For the Whole Family

Men's Reg. 40c quality 35c
Ladies' Cotton Hose, silk finish..50c
Rib top 75c
Silk Faced $1.00

ALMONDS, PER POUND 25c

The Fair

C. C. OLNEY

731 Macdonald Avenue Phone Richmond 611

Point Happenings

Kiddies Visit City and See Santa Claus.

Master Billy Ellis and his sister Margie of 417 Golden Gate avenue, visited San Francisco Monday and had an interview with Santa Claus. Billy, aged three, backed gracefully away when his turn came to whisper his Christmas orders to Santa, confiding to his mother that he was afraid of the "reindeers." "Why, where do you see them?" Mrs. Ellis asked, and Billy pointed an agitated finger at Santa's long, graceful side whiskers.

Hallowe'en Features at Ladies' Aid Tea Friday Afternoon.

Special Hallowe'en features will be introduced at the Ladies' Aid tea, which will take place at the M. E. parsonage tomorrow afternoon. The telling of ghost stories is the main item on the program. Mrs. H. G. Stidham, president, has appointed Mrs. J. O. Weston chairman of the program for the day. Mrs. J. P. Smith will render vocal selections during the afternoon.

Mrs. Kohlhoff Will Give Hallowe'en Party.

Mrs. Ernest Kohlhoff of San Pablo has invited a group of ladies and their husbands to a Hallowe'en party at her home tomorrow evening. A surprise program will be presented under the chairmanship of Mrs. R. G. Lee, who has as her assistants Mesdames A. Rolph and Paul Dunlap. Refreshments will be served by the Bible Class of the First Baptist church.

Church Ladies Will Hold Food Sale on Next Saturday Morning.

Next Saturday morning at the store of B. B. McWhorter, on Richmond avenue, the ladies of the First M. E. church are to hold a food sale, and there will be all kinds of good things to eat which will be sold at reasonable prices. The committee in charge is made up of Mesdames L. M. Dicely, Bliss Brothers, R. Burdick, and L. D. Owens.

From Philippine Islands.

Colonel and Mrs. C. C. Smith, 325 Washington avenue, have been entertaining Colonel and Mrs. R. Jones of the Philippine Islands. Colonel and Mrs. Jones expect to return to the islands on the transport sailing November 5th.

Trinity Guild Meeting.

Trinity Guild will meet next Tuesday at the home of Mrs. Harry Adams, Blake avenue, Berkeley. Members will leave Washington avenue at 1 o'clock.

Entertains Niece.

Mrs. Frank J. Fuss, 10 Nicholl avenue, has as her guest this week her niece, Mrs. Howard E. Parker, of San Francisco.

Visits Sacramento.

S. L. Felker of the West Side Garage made a business trip to Sacramento on Tuesday.

Guests of the Hicks.

Mr. and Mrs. Arthur Erickson of Vallejo are visiting Mrs. F. B. Hicks, 27 Nicholl avenue.

From Seattle.

Press M. Adams of Seattle spent a couple of weeks with his parents recently.

To Purchase Property.

C. W. Brown of Oakland visited town Tuesday to close the purchase of a piece of property through H. G. Stidham.

New Delivery Auto.

Ed Meurer of the Santa Fe Meat Market has taken delivery of a new Chevrolet.

Mattenoci Gets Nash.

Joe Mattenoci is riding around in a new Nash car—which he just received yesterday afternoon.

Everything Ready For Opening Ball Art Association

The Art Association will hold its opening ball at the Richmond club house this evening. It is expected that many unique costumes will be worn, although not all the guests will wear costumes. Mardi Gras caps and serpentines will be supplied plentifully in all colors.

Falconer's jazz kings will feature the latest hits of the season, including the new sensational fox trot, "The Song of India," which has not yet been published. Other numbers will include: "Canadian Capers," "Stolen Kisses," "I Wonder if You Still Care for Me?" "My Sunny Tennessee," "Choo Chow San."

Falconer's jazz kings will play any selection upon request, from "Rosie O'Grady" to the present day hits. Elmer Hubbard will play a piano solo of his own composition, and Mr. Falconer will play the latest fox trot, "Prohibition Blues," as a cornet solo.

Katherine Maloney Becomes Bride of David J. Esola

David J. Esola, well-known Standard Oil employe of this city, and Miss Katherine Maloney of Berkeley, formerly in the Standard Oil main office here, were married yesterday afternoon at St. Joseph's Catholic church in Berkeley. A group of close friends and relatives attended the wedding.

Mrs. J. W. Dietrich of Richmond, sister of the bride, and Emil Esola, brother of the groom, attended the couple.

The bride is the daughter of Mr. and Mrs. Cornelius Maloney of Berkeley, and numbers many friends in that city and Richmond. The groom is the son of Mrs. A. Esola of 508 Barrett avenue and a member of one of Richmond's pioneer families.

A wedding reception was held at the home of the bride's parents following the ceremony. After a honeymoon in Southern California Mr. and Mrs. Esola will return to make their home in Richmond at 462 Fifth street.

First Number of Lyceum Course is Tomorrow Evenng

The first number of the Hi-Y lyceum course will be given tomorrow evening at the Lincoln school auditorium, and the La Salle quartet which has acquired a national reputation, will make its appearance. This pleasing group of male voices has a wide repertoire of strictly musical selections and also a number of amusing stunts.

The Hi-Y club has been assisted by the backing of the Richmond Chautauqua association, which has given its endorsement to the course and helped in selling the tickets.

Gertrude Jones Gives Taffy Party

Miss Gertrude Jones entertained a few of her girl friends at her home this week, taffy pulling being the feature of the evening. Those present were Juanita Gillum, Betty Carlson, Gladys Gillum, Evelyn Carlson, Georgia Jones, Myrtle Gillum, little Bud Jones and Gertrude Jones.

Subscribe to the Record-Herald.

Experienced Man Secured by Strom for Service Dept.

J. P. Strom has secured the services of Mr. Adam Dahl to take charge of his Dodge Brothers Motor Car service department. Mr. Dahl has had many years experience in this line of work and comes well recommended.

He is a pleasant and courteous man and with the ever-increasing business of this popular dealer his many patrons can be assured of being taken care of in a most satisfactory manner.

REV. PAUL LITTLE TO LEAVE FOR CONVENTION

Rev. Paul Little, commander of the Richmond Post of the American Legion, will leave today for Kansas City, where he will attend the national convention of the American Legion, returning about November tenth.

Richmond Couple Wed in Berkeley

William Abbey and Miss Wylda Eubanks, well known in Richmond, were married at the First Methodist church in Oakland at a ceremony attended by about thirty of the couple's friends and relatives. Miss Ila Eubanks, sister of the bride, and James Snowden attended the bride and groom.

After the ceremony the wedding party motored to Richmond, where a wedding supper was served at the bride's home, 222 South First street. Mr. and Mrs. Abbey then left for a wedding trip, after which they will reside in Richmond.

The bride is the daughter of Mr. and Mrs. Forest Eubanks and is popular with a wide circle of friends in Richmond. She was formerly employed in Berkeley. Abbey has been employed by the Fresno Co-operate company.

Subscribe for the Record-Herald.

$200 Saved
ON SECOND-HAND CARS
For Next 10 Days

		WAS	NOW
1920	Nash—Sport	$1550.00	$1350.00
1920	Nash—Roadster	1450.00	1250.00
1919	Baby G. Cherrolet—Sedan	1025.00	825.00
1919	Chalmers	1000.00	800.00
1919	Paige—7 Passenger	1150.00	950.00
1917	Buick—Touring	800.00	600.00

Frank A. Scholes
Nash Motor Cars and Trucks
Phone Rich. 579 1427 Macdonald Ae.

Washes Lacy Curtains Without Wear or Tear

The Electric Washer is Particularly Serviceable at Housecleaning Time

Your curtains and draperies can always be fresh and attractive, if you have an Electric Washer in your home to make their washing easy.

A tubful of clothes, snowy-white and spotless, every 10 to 15 minutes, is evidence of the speed with which the Electric Washer does its work.

Washing large, lacy curtains of sheerest fabrics is no more of a task for the Electric Washer than the cleansing of the simpler things.

Western States Gas & Electric Company

A Mystery Cake
Can you name it?

Here is another new Royal Cake, so delicious and appetizing that we have been unable to give it a name that does justice to its unusual qualities. It can be made just right only with Royal Baking Powder. Will you make it and name it?

$500 for the Best Names

For the name selected as best, we will pay $250. For the second, third, fourth, and fifth choice, we will pay $100, $75, $50, and $25 respectively.

Anyone may enter the contest, but only one name from each person will be considered.

All names must be received by December 15th, 1921. In case of ties, the full amount of the prize will be given to each tying contestant. Do not send your cake. Simply send the name you suggest, with your own name and address, to the

ROYAL BAKING POWDER COMPANY
126 William Street, New York

How to make it

Use level measurements for all materials

½ cup shortening
1½ cups sugar
Grated rind of ½ orange
1 egg and 1 yolk
2½ cups flour
2 teaspoons Royal Baking Powder
½ cup milk
1½ squares (1½ oz.) of unsweetened chocolate (melted)
½ teaspoon salt

Cream shortening. Add sugar and grated orange rind. Add beaten egg yolks. Sift together flour, salt and Royal Baking Powder and add alternately with the milk, lastly fold in egg beaten egg whites. Divide batter into two parts. To one part add the chocolate. Put by tablespoonfuls, alternating dark and light batter, into three greased layer cake pans. Bake in moderate oven 20 minutes.

FILLING AND ICING

3 tablespoons melted butter
3 cups confectioner's sugar
(Powdered sugar may be used but does not make so smooth icing)
Grated rind of ½ orange and juice of 1 orange
2 tablespoons orange juice
1 egg white
3 squares (3 oz.) unsweetened chocolate

Put butter, sugar, orange juice and rind into bowl. Cut pulp from orange, removing skin and seeds, and add. Beat all together until smooth. Fold in beaten egg white. Spread this icing on layer used for top of cake. While icing is soft, sprinkle with unsweetened chocolate shaved in fine pieces with sharp knife (the 3d square). To remaining icing add the 3d square unsweetened chocolate which has been melted. Spread this thickly between layers and on sides of cake.

Grandma Never Let Her Hair Get Gray

Kept her locks youthful, dark and glossy with common garden Sage and Sulphur.

When you darken your hair with Sage Tea and Sulphur, no one can tell, because it's done so naturally, so evenly. Preparing this mixture, though, at home is musay and troublesome. At little cost, you can buy at any drug store the ready-to-use preparation, improved by the addition of other ingredients, called "Wyeth's Sage and Sulphur Compound." You just dampen a sponge or soft brush with it and draw this through your hair, taking one small strand at a time. By morning all gray hair disappears, and after another application or two your hair becomes beautifully darkened, glossy and luxuriant.

Gray, faded hair, though no disgrace, is a sign of old age, and as we all desire a youthful and attractive appearance, get busy at once with Wyeth's Sage and Sulphur Compound, and look years younger.

The Greatest Bargains Ever Offered in Good Used Automobiles

FORD ROADSTER, Late Model, New Tires, New Battery, Electric Starter, Speedometer, Eight Day Clock, Cut-out, Etc. $295.00

FORD TOURING, 1921 Model, New Tires and in splendid condition $360.00

BUICK TOURING, Model 45-1922, Cost over $1900.00 including the Extras. Run 700 Miles. Just like new and not a thing wrong with the car. .$1545.00

CHEVROLET LIGHT DELIVERY, Late Model with new paint and in first class condition only. .$400.00

We also have for sale several bargains in used DODGE BROTHERS Cars.

TERMS CAN BE ARRANGED ON ANY OF THE ABOVE LISTED CARS

J. P. Strom
Macdonald at 13th St. Phone Rich. 242
OPEN EVENINGS